The Dynasty of Robert Bruce

THE DRUG FAMILY TREE

List of Abbreviations

A.D.C., aide decamp
Aff., affairs
Amb., ambassador

B.. baron
B.P., British Petroleum

Can., Canada
Chan., chancellor
Chm., chairman
Cons., consul

d., died
Dau., daughter
Dir., director
Dpty., deputy

Env., envoy
Exch., exchequer
Extr., Min. Plen., extraordinary, Minister Plenipotentiary

Fin., financial, finances

G.C.M.G., Grand Cross of St. Michael and St. George
Geo., George
Gen., general
Gov., governor

HK, Hong Kong

Intell., intelligence

K.G., Knight of the Garter
KG. St. John, Knight of Grace of the Order of St. John

L.G. St. John, Lord of Grace of the Order of St. John
Lt., lieutenant
Ltd., limited

m., married
Mem., member
M.E.W., Ministry of Economic Warfare
Min., minister
Mvmt., movement

Neth., Netherlands

P.M., Prime Minister
Parl., parliamentary
Pres., president
Ptnr., partner

R.I.I.A., Royal Institute of International Affairs
RTZ, Rio Tinto Zinc

S.O.E., Special Operations Executive
Soc., society

Tee., trustee

U-, under-

V., vice

• denotes chart overlap

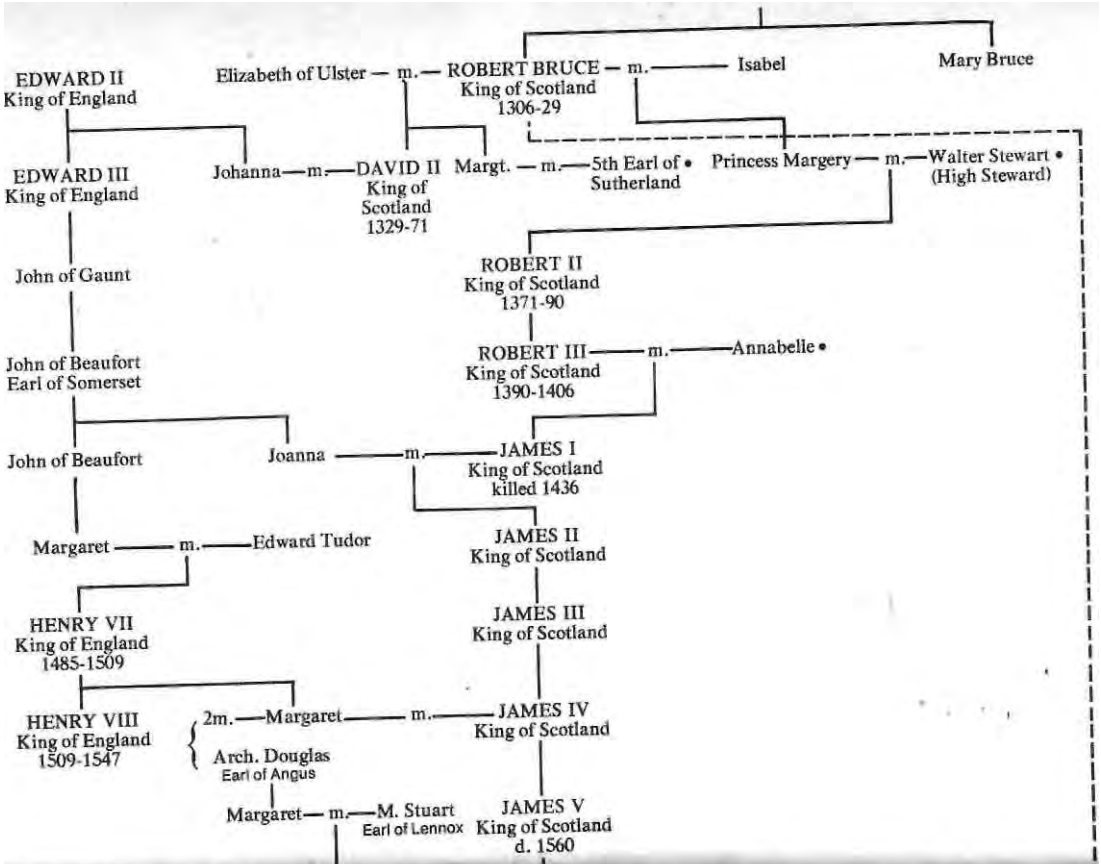
EDWARD II
King of England
Elizabeth of Ulster — m. — ROBERT BRUCE — m. — Isabel
King of Scotland
1306-29
Mary Bruce
EDWARD III
King of England
Johanna — m. — DAVID II
King of Scotland
1329-71
Margt. — m. — 5th Earl of • Sutherland
Princess Margery — m. — Walter Stewart •
(High Steward)
John of Gaunt
ROBERT II
King of Scotland
1371-90
ROBERT III — m. — Annabelle •
King of Scotland
1390-1406
John of Beaufort
Earl of Somerset
John of Beaufort
Joanna — m. — JAMES I
King of Scotland
killed 1436
Margaret — m. — Edward Tudor
JAMES II
King of Scotland
HENRY VII
King of England
1485-1509
JAMES III
King of Scotland
HENRY VIII
King of England
1509-1547
2m. — Margaret — m. — JAMES IV
King of Scotland
Arch. Douglas
Earl of Angus
Margaret — m. — M. Stuart
Earl of Lennox
JAMES V
King of Scotland
d. 1560

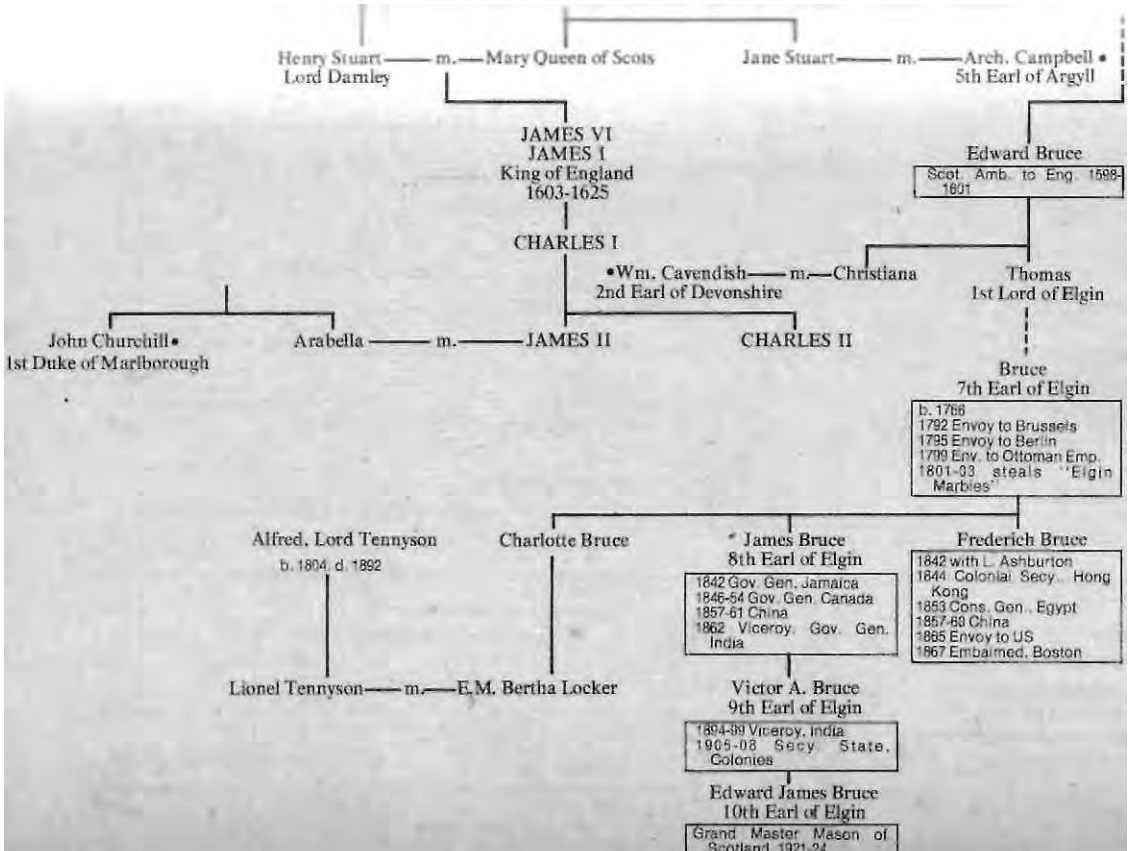
Henry Stuart
Lord Darnley
m.
Mary Queen of Scots
Jane Stuart
m.
Arch. Campbell •
5th Earl of Argyll
JAMES VI
JAMES I
King of England
1603-1625
Edward Bruce
Scot. Amb. to Eng. 1598-1601
CHARLES I
•Wm. Cavendish
2nd Earl of Devonshire
m.
Christiana
Thomas
1st Lord of Elgin
John Churchill•
1st Duke of Marlborough
Arabella
m.
JAMES II
CHARLES II
Bruce
7th Earl of Elgin
b. 1766
1792 Envoy to Brussels
1795 Envoy to Berlin
1799 Env. to Ottoman Emp.
1801-03 steals "Elgin Marbles"
Alfred, Lord Tennyson
b. 1804, d. 1892
Charlotte Bruce
James Bruce
8th Earl of Elgin
1842 Gov. Gen. Jamaica
1846-54 Gov. Gen. Canada
1857-61 China
1862 Viceroy, Gov. Gen. India
Frederich Bruce
1842 with L. Ashburton
1844 Colonial Secy., Hong Kong
1853 Cons. Gen., Egypt
1857-68 China
1865 Envoy to US
1867 Embalmed, Boston
Lionel Tennyson
m.
E.M. Bertha Locker
Victor A. Bruce
9th Earl of Elgin
1894-99 Viceroy, India
1905-08 Secy. State, Colonies
Edward James Bruce
10th Earl of Elgin
Grand Master Mason of Scotland, 1921-24

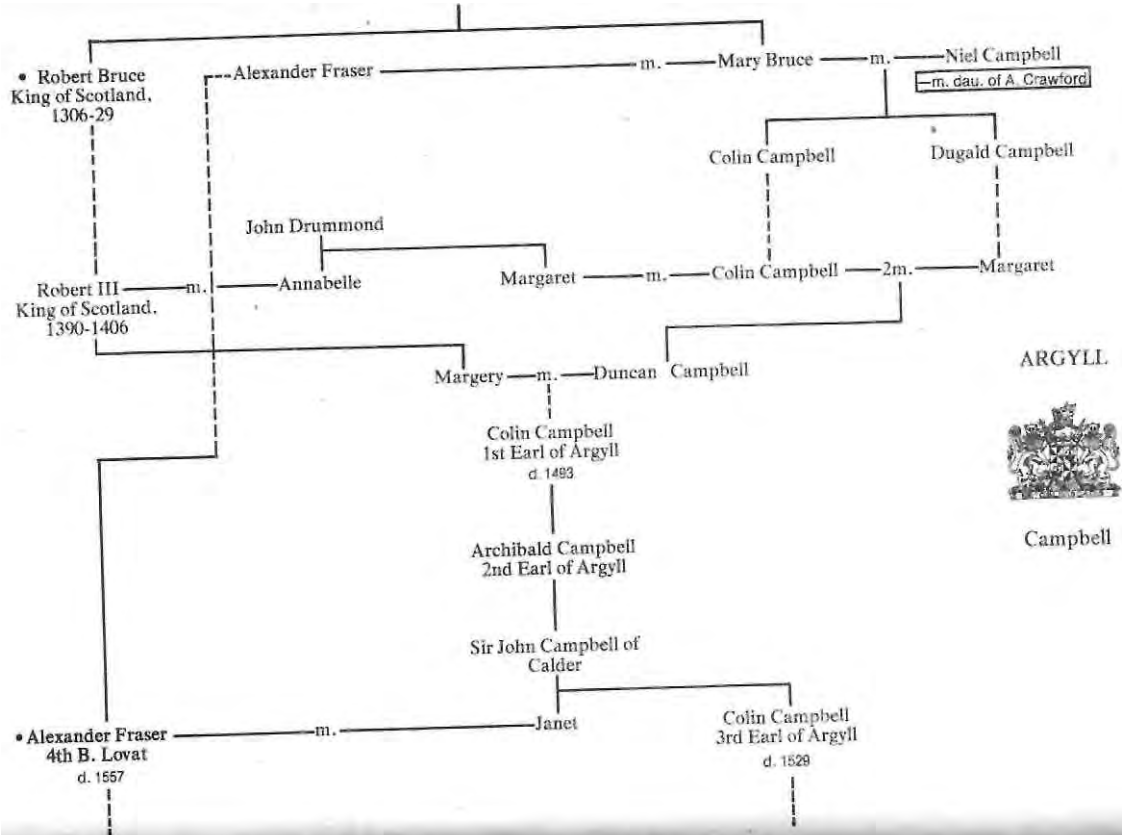
• Robert Bruce
King of Scotland,
1306-29
Alexander Fraser
m.
Mary Bruce
m.
Niel Campbell
m. dau. of A. Crawford
Colin Campbell
Dugald Campbell
John Drummond
Robert III
King of Scotland,
1390-1406
m.
Annabelle
Margaret
m.
Colin Campbell
2m.
Margaret
Margery
m.
Duncan Campbell
ARGYLL
Colin Campbell
1st Earl of Argyll
d. 1493
Campbell
Archibald Campbell
2nd Earl of Argyll
Sir John Campbell of
Calder
• Alexander Fraser
4th B. Lovat
d. 1557
m.
Janet
Colin Campbell
3rd Earl of Argyll
d. 1529

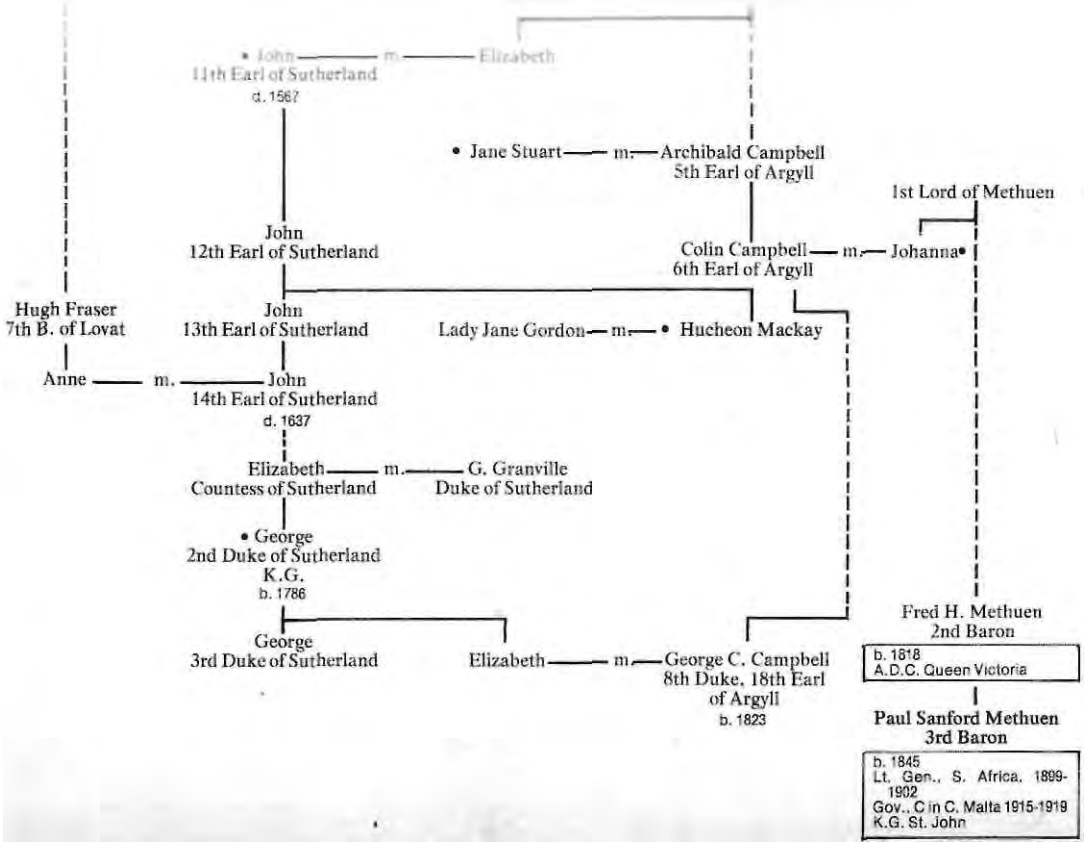
• John — m. — Elizabeth
11th Earl of Sutherland
d. 1567
• Jane Stuart — m. — Archibald Campbell
5th Earl of Argyll
1st Lord of Methuen
John
12th Earl of Sutherland
Colin Campbell — m. — Johanna•
6th Earl of Argyll
Hugh Fraser
7th B. of Lovat
John
13th Earl of Sutherland
Lady Jane Gordon — m. — • Hucheon Mackay
Anne — m. — John
14th Earl of Sutherland
d. 1637
Elizabeth — m. — G. Granville
Countess of Sutherland
Duke of Sutherland
• George
2nd Duke of Sutherland
K.G.
b. 1786
Fred H. Methuen
2nd Baron
b. 1818
A.D.C. Queen Victoria
George
3rd Duke of Sutherland
Elizabeth — m. — George C. Campbell
8th Duke, 18th Earl
of Argyll
b. 1823
Paul Sanford Methuen
3rd Baron
b. 1845
Lt. Gen., S. Africa, 1899-1902
Gov., C in C. Malta 1915-1919
K.G. St. John

MARLBOROUGH

Churchill

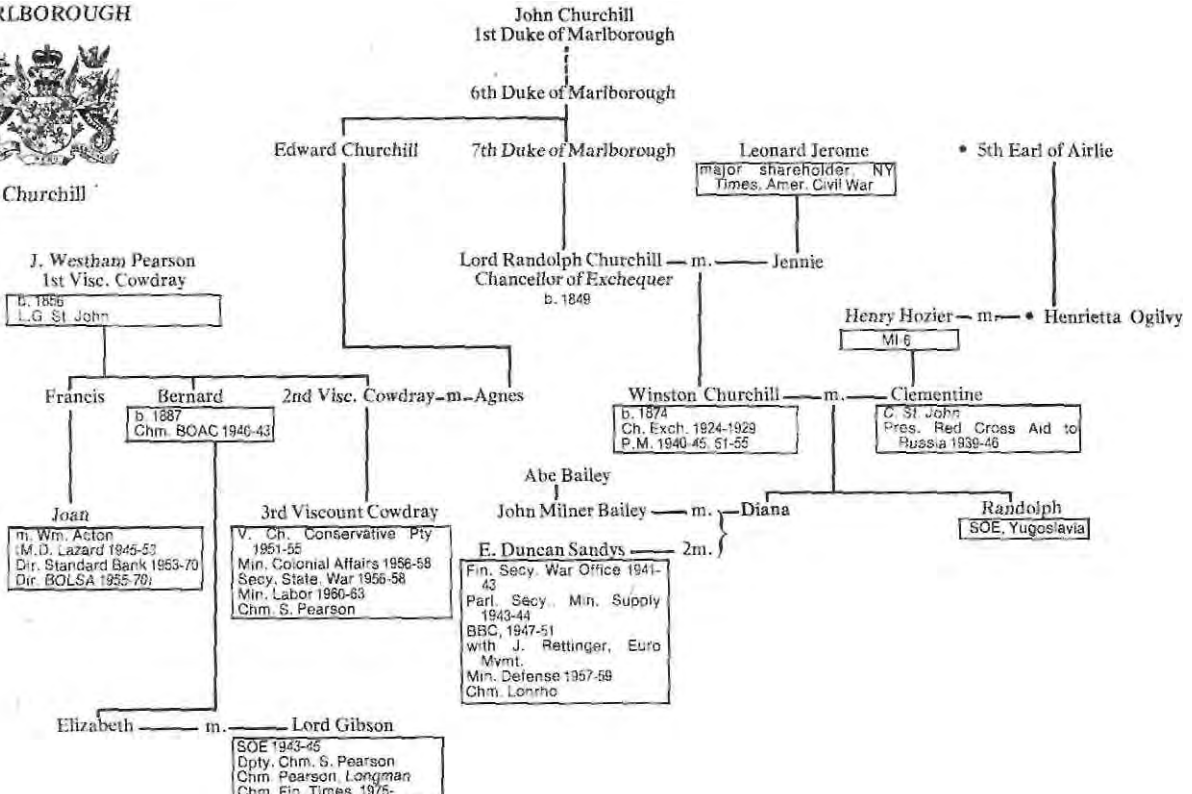

AIRLIE

Ogilvy

• Ogilvy
5th Earl of Airlie

Henrietta

Otto Kahn
Kuhn, Loeb

V.F. Ryan — m. — 10th Earl of Airlie
Chm. J.H. Schroder Wagg 1973-
Dir. Schroder Ltd. 1970-

9th Earl of Airlie
b. 1893

• Margaret H.I.M. (Tennant)

Angus Ogilvy
Dir. Midland Bank

Victoria (Ogilvy) — m. — A.D.F. Lloyd
2nd Baron Lloyd
Dir. Lloyds Bank Ltd.
Ch. Bank of N.Z.

Samuel Lloyd

• Mary Lloyd

George A. Lloyd
Secy. State. Colonies 1940-41
K.G. St. John

LLOYD

PEASE

Edward Pease
b. 1767

• Mary Lloyd — m. — Henry Pease
b. 1807

Arthur F. Pease — m. — Mary
b. 1837
Ld. Admiralty, 1918-19

Ebenezer Pike

• Kenneth J. W. McKay — m. — Aline
3rd Lord Inchcape
Chm. P & O Steamship
Chm. Inchcape & Co.
Dir. Standard & Chart.
Dir. National Provincial

3rd B. Richard T. Pease
b. 1922
V. Chm. Barclays Bank 1970-

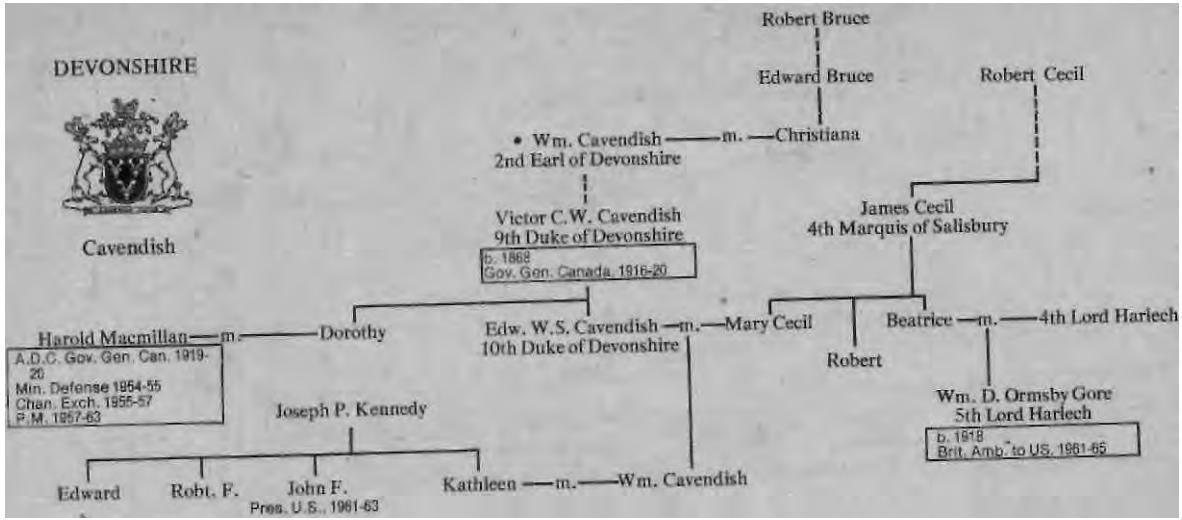
DEVONSHIRE
Cavendish
Robert Bruce
Edward Bruce
Robert Cecil
• Wm. Cavendish —m.— Christiana
2nd Earl of Devonshire
Victor C.W. Cavendish
9th Duke of Devonshire
b. 1868
Gov. Gen. Canada 1916-20
James Cecil
4th Marquis of Salisbury
Harold Macmillan —m.— Dorothy
A.D.C. Gov. Gen. Can. 1919-20
Min. Defense 1954-55
Chan. Exch. 1955-57
P.M. 1957-63
Edw. W.S. Cavendish —m.— Mary Cecil
10th Duke of Devonshire
Robert
Beatrice —m.— 4th Lord Harlech
Wm. D. Ormsby Gore
5th Lord Harlech
b. 1918
Brit. Amb. to US. 1961-65
Joseph P. Kennedy
Edward
Robt. F.
John F.
Pres. U.S., 1961-63
Kathleen —m.— Wm. Cavendish

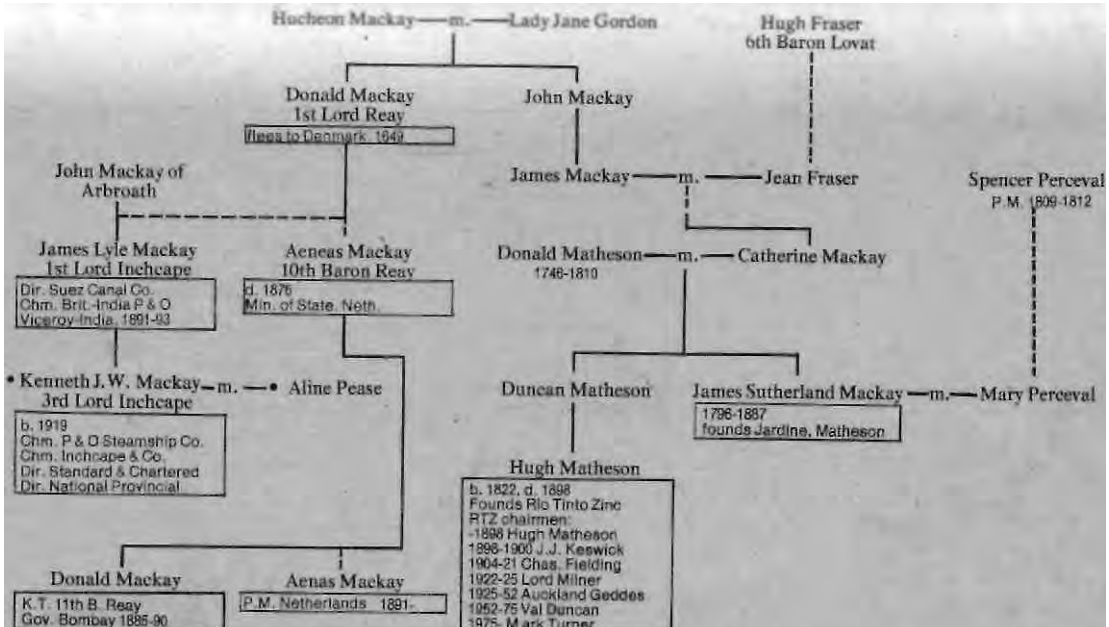
Hucheon Mackay — m. — Lady Jane Gordon
Hugh Fraser
6th Baron Lovat
Donald Mackay
1st Lord Reay
flees to Denmark 1649
John Mackay
John Mackay of
Arbroath
James Mackay — m. — Jean Fraser
Spencer Perceval
P.M. 1809-1812
James Lyle Mackay
1st Lord Inchcape
Dir. Suez Canal Co.
Chm. Brit.-India P & O
Viceroy-India, 1891-93
Aeneas Mackay
10th Baron Reay
d. 1876
Min. of State, Neth.
Donald Matheson — m. — Catherine Mackay
1746-1810
• Kenneth J.W. Mackay — m. — • Aline Pease
3rd Lord Inchcape
b. 1919
Chm. P & O Steamship Co.
Chm. Inchcape & Co.
Dir. Standard & Chartered
Dir. National Provincial
Duncan Matheson
James Sutherland Mackay — m. — Mary Perceval
1796-1887
founds Jardine, Matheson
Hugh Matheson
b. 1822, d. 1898
Founds Rio Tinto Zinc
RTZ chairmen:
-1898 Hugh Matheson
1898-1900 J.J. Keswick
1904-21 Chas. Fielding
1922-25 Lord Milner
1925-52 Auckland Geddes
1952-75 Val Duncan
1975- Mark Turner
Donald Mackay
K.T. 11th B. Reay
Gov. Bombay 1885-90
Aenas Mackay
P.M. Netherlands 1891-

SALISBURY

Cecil

Robert Cecil
1st Earl of Salisbury

b. 1563
K.G.
Secy. State, 1596-1612
Chief Intell. Eliza I.
Conspires to place James I on Engl. throne

Wm. Cecil
2nd Earl of Salisbury
K.G.
b. 1591

James, 3rd Earl

James, 4th Earl

James, 5th Earl
b. 1691

James, 6th Earl
b. 1713

James
1st Marquis, K.G.

b. 1748
Lord Chamberlain to Geo. III, 1783-1804

Frances Gasgoyne — 1m. — James — 2m. — Mary C. Sackville West

2nd Marquis, K.G.
b. 1791

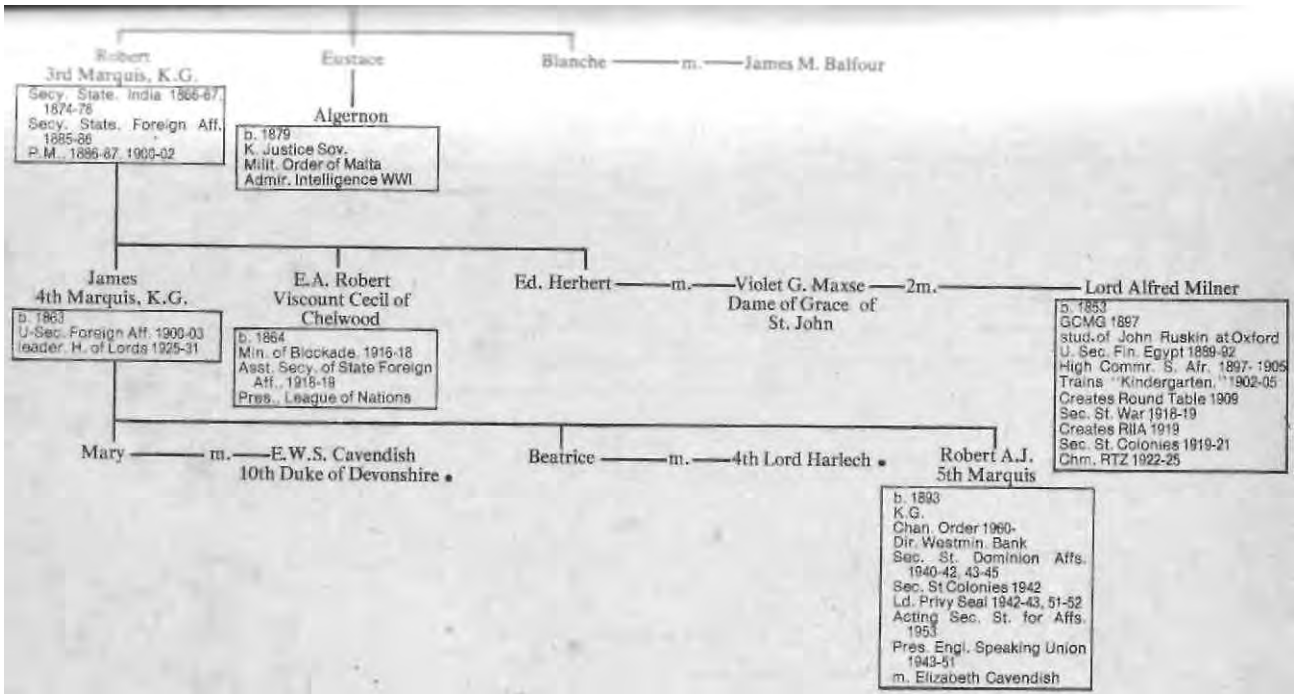
Robert
3rd Marquis, K.G.
Secy. State. India 1866-67, 1874-78
Secy. State. Foreign Aff. 1885-86
P.M., 1886-87, 1900-02
Eustace
Algernon
b. 1879
K. Justice Sov.
Milit. Order of Malta
Admir. Intelligence WWI
Blanche
m.
James M. Balfour
James
4th Marquis, K.G.
b. 1863
U-Sec. Foreign Aff. 1900-03
leader. H. of Lords 1925-31
E.A. Robert
Viscount Cecil of Chelwood
b. 1864
Min. of Blockade. 1916-18
Asst. Secy. of State Foreign Aff., 1918-19
Pres., League of Nations
Ed. Herbert
m.
Violet G. Maxse
Dame of Grace of St. John
2m.
Lord Alfred Milner
b. 1853
GCMG 1897
stud. of John Ruskin at Oxford
U. Sec. Fin. Egypt 1889-92
High Commr. S. Afr. 1897- 1905
Trains "Kindergarten," 1902-05
Creates Round Table 1909
Sec. St. War 1918-19
Creates RIIA 1919
Sec. St. Colonies 1919-21
Chm. RTZ 1922-25
Mary
m.
E.W.S. Cavendish
10th Duke of Devonshire
Beatrice
m.
4th Lord Harlech
Robert A.J.
5th Marquis
b. 1893
K.G.
Chan. Order 1960-
Dir. Westmin. Bank
Sec. St. Dominion Affs. 1940-42, 43-45
Sec. St Colonies 1942
Ld. Privy Seal 1942-43, 51-52
Acting Sec. St. for Affs. 1953
Pres. Engl. Speaking Union 1943-51
m. Elizabeth Cavendish

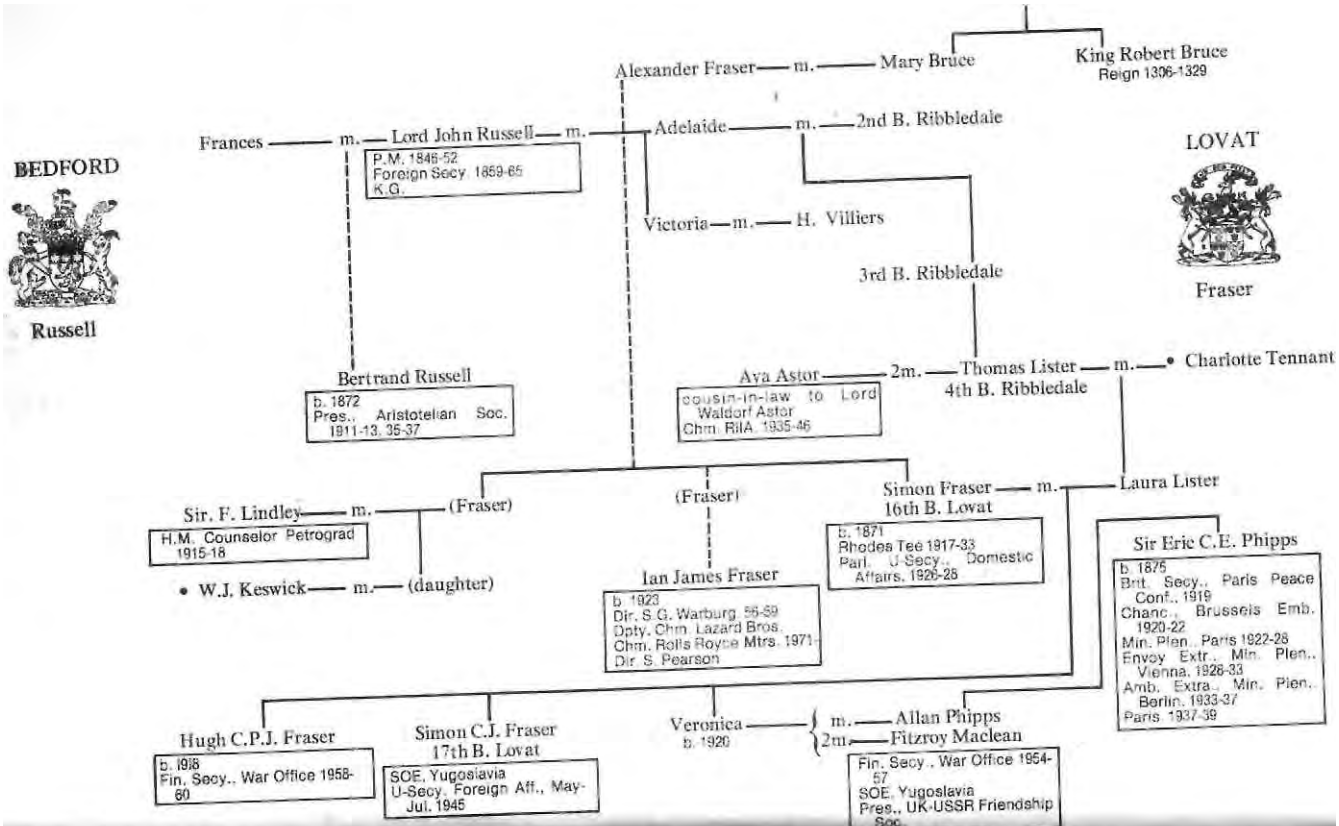
King Robert Bruce
Reign 1306-1329
Alexander Fraser — m. — Mary Bruce
Frances — m. — Lord John Russell — m. — Adelaide — m. — 2nd B. Ribbledale
P.M. 1846-52
Foreign Secy. 1859-65
K.G.
BEDFORD
Russell
LOVAT
Fraser
Victoria — m. — H. Villiers
3rd B. Ribbledale
Bertrand Russell
b. 1872
Pres., Aristotelian Soc. 1911-13, 35-37
Ava Astor — 2m. — Thomas Lister — m. — • Charlotte Tennant
4th B. Ribbledale
cousin-in-law to Lord Waldorf Astor
Chm. RIIA 1935-46
Sir. F. Lindley — m. — (Fraser)
H.M. Counselor Petrograd 1915-18
• W.J. Keswick — m. — (daughter)
(Fraser)
Ian James Fraser
b. 1923
Dir. S.G. Warburg 56-59
Dpty. Chm. Lazard Bros.
Chm. Rolls Royce Mtrs. 1971-
Dir. S. Pearson
Simon Fraser — m. — Laura Lister
16th B. Lovat
b. 1871
Rhodes Tee 1917-33
Parl. U-Secy., Domestic Affairs, 1926-28
Sir Eric C.E. Phipps
b. 1875
Brit. Secy., Paris Peace Conf., 1919
Chanc., Brussels Emb. 1920-22
Min. Plen., Paris 1922-28
Envoy Extr., Min. Plen., Vienna, 1928-33
Amb. Extra., Min. Plen., Berlin, 1933-37
Paris 1937-39
Hugh C.P.J. Fraser
b. 1918
Fin. Secy., War Office 1958-60
Simon C.J. Fraser
17th B. Lovat
SOE, Yugoslavia
U-Secy. Foreign Aff., May-Jul. 1945
Veronica
b. 1920
m. — Allan Phipps
2m. — Fitzroy Maclean
Fin. Secy., War Office 1954-57
SOE, Yugoslavia
Pres., UK-USSR Friendship Soc.

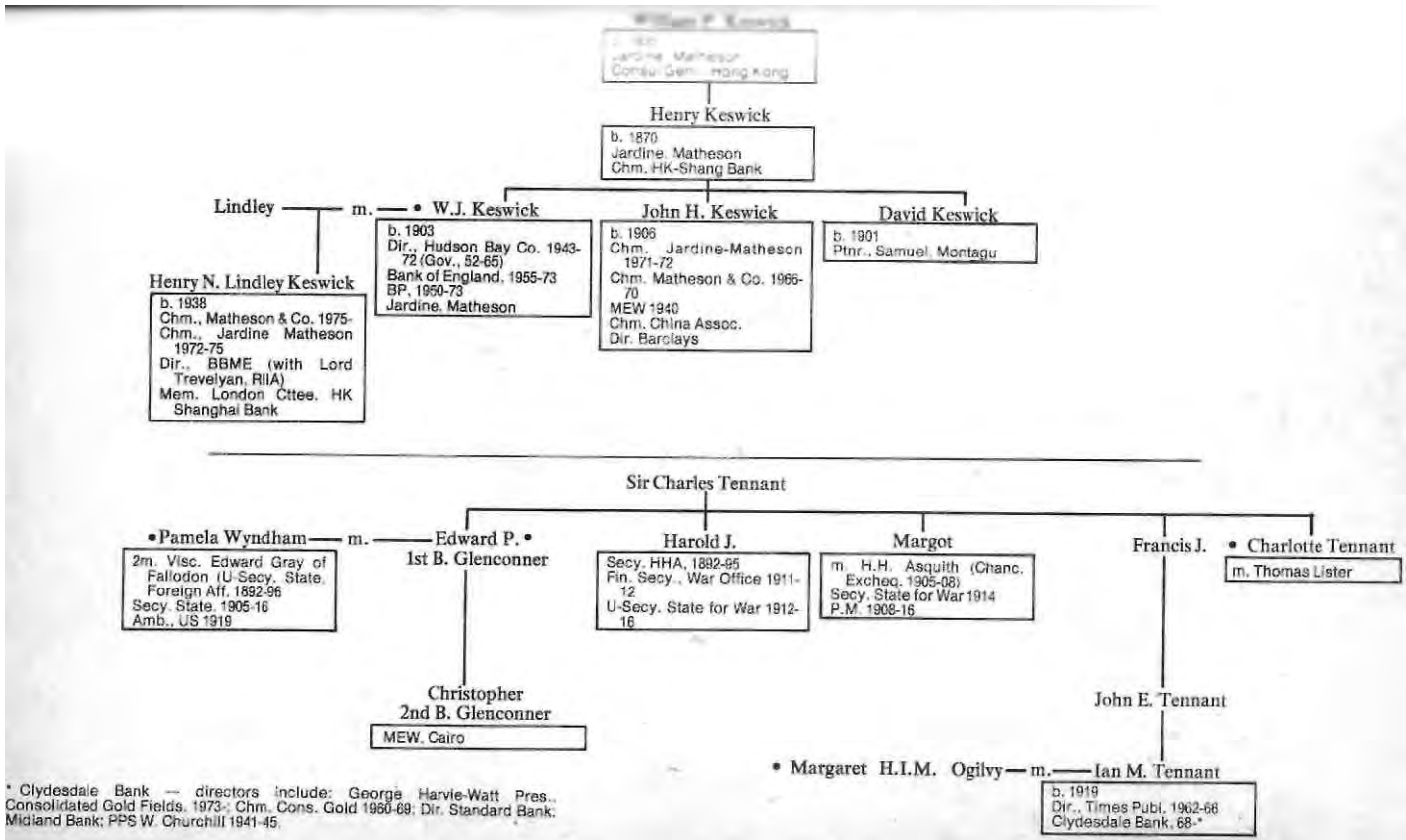

* Clydesdale Bank — directors include: George Harvie-Watt Pres., Consolidated Gold Fields, 1973-; Chm. Cons. Gold 1960-69; Dir. Standard Bank; Midland Bank; PPS W. Churchill 1941-45.

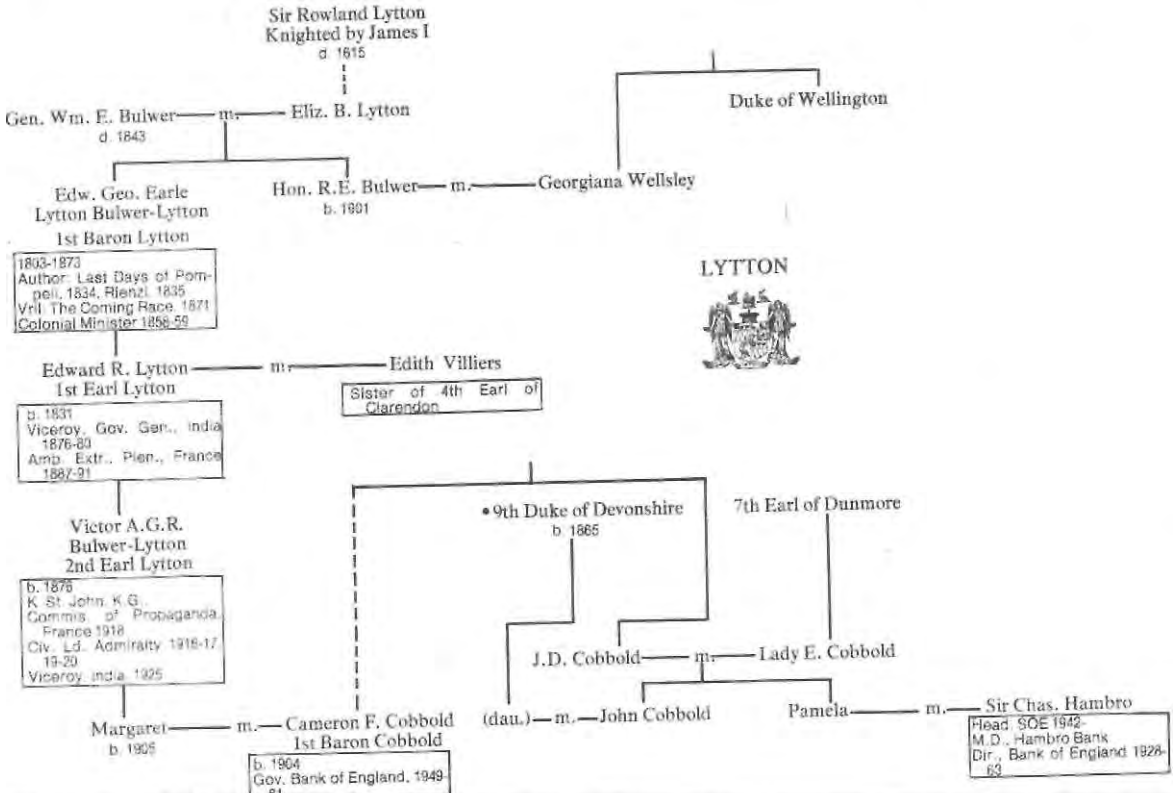
Sir Rowland Lytton
Knighted by James I
d. 1615
Gen. Wm. E. Bulwer
d. 1843
m.
Eliz. B. Lytton
Duke of Wellington
Edw. Geo. Earle
Lytton Bulwer-Lytton
1st Baron Lytton
1803-1873
Author: Last Days of Pompeii, 1834, Rienzi, 1835
Vril: The Coming Race 1871
Colonial Minister 1858-59
Hon. R.E. Bulwer
b. 1991
m.
Georgiana Wellsley
LYTTON
Edward R. Lytton
1st Earl Lytton
b. 1831
Viceroy, Gov. Gen., India 1876-80
Amb. Extr., Plen., France 1887-91
m.
Edith Villiers
Sister of 4th Earl of Clarendon
Victor A.G.R.
Bulwer-Lytton
2nd Earl Lytton
b. 1876
K. St. John, K.G.
Commis. of Propaganda, France 1918
Civ. Ld. Admiralty 1918-17 19-20
Viceroy, India 1925
• 9th Duke of Devonshire
b. 1865
7th Earl of Dunmore
J.D. Cobbold
m.
Lady E. Cobbold
Margaret
b. 1905
m.
Cameron F. Cobbold
1st Baron Cobbold
b. 1904
Gov. Bank of England, 1949-61
(dau.)
m.
John Cobbold
Pamela
m.
Sir Chas. Hambro
Head SOE 1942-
M.D., Hambro Bank
Dir., Bank of England 1928-63

Elizabeth —— m. —— George Campbell
8th Duke of Argyll
b. 1823
A.D.C. Edw. VII

James M. Balfour
b. 1820

Princess Louise —— m. —— John D.S.C.
9th Duke of Sutherland
1845-1914
Gov. Gen. Canada 1878-83
Gov. Windsor Castle 1892-1914

SUTHERLAND

Walter

Lady Frances — m. — Eustace

Gerald Wm.
2nd Earl
b. 1853
m. Elizabeth Lytton

Archibald

Arthur
1st Earl
b. 1848
P. Secy. L.
1st Lord of Treasury 1891-92, 1895-1906
P.M. 1902-05
Pres. Aristoteilan Soc. 1914-15
1st Lord Admiralty 1915-16
Foreign Secy. 1916-20

BEAVERBROOK

Nial
10th Duke of Argyll

Lord Beaverbrook

Douglas

Janet Atken —— m. —— Ian D. Campbell
11th Duke of Argyll
K. St. John

Norman Mailer —— m. —— (dau.)

ROTHSCHILD

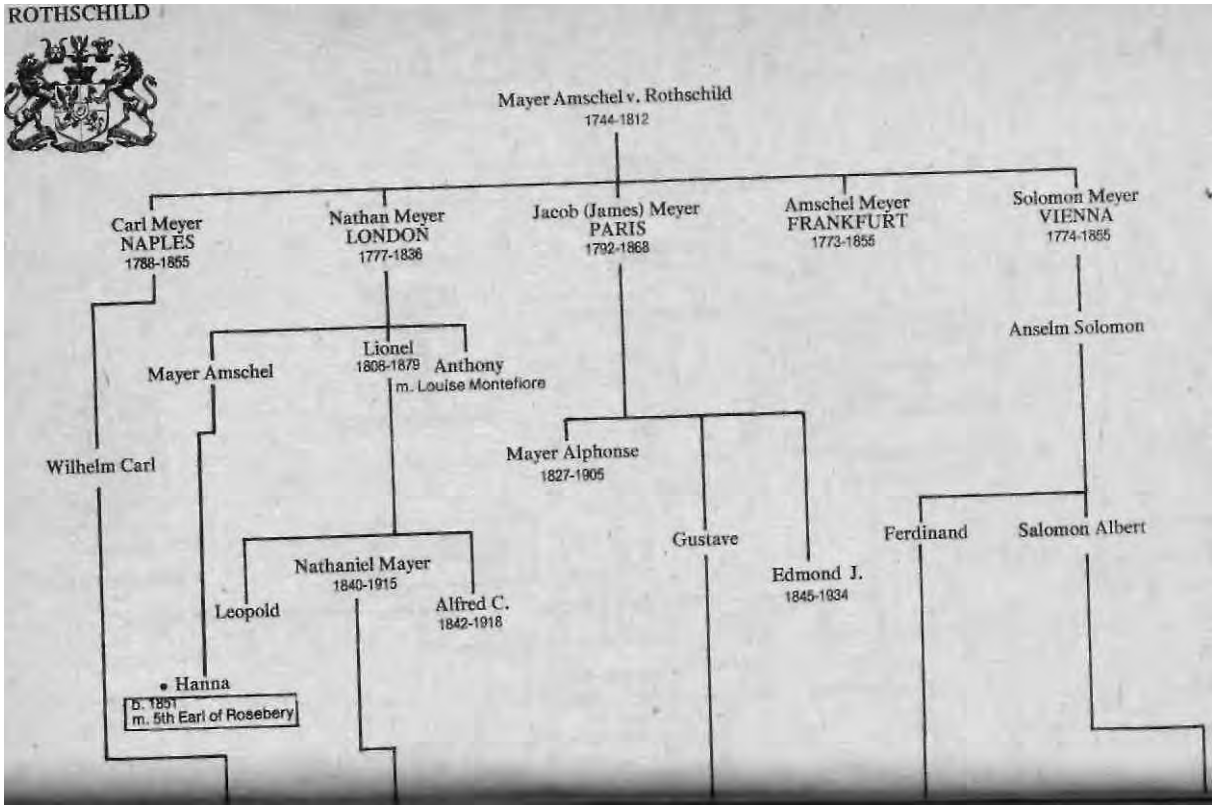
Mayer Amschel v. Rothschild
1744-1812
Carl Meyer
NAPLES
1788-1855
Nathan Meyer
LONDON
1777-1836
Jacob (James) Meyer
PARIS
1792-1868
Amschel Meyer
FRANKFURT
1773-1855
Solomon Meyer
VIENNA
1774-1855
Anselm Solomon
Mayer Amschel
Lionel
1808-1879
Anthony
m. Louise Montefiore
Wilhelm Carl
Mayer Alphonse
1827-1905
Gustave
Ferdinand
Salomon Albert
Nathaniel Mayer
1840-1915
Leopold
Alfred C.
1842-1918
Edmond J.
1845-1934
• Hanna
b. 1851
m. 5th Earl of Rosebery

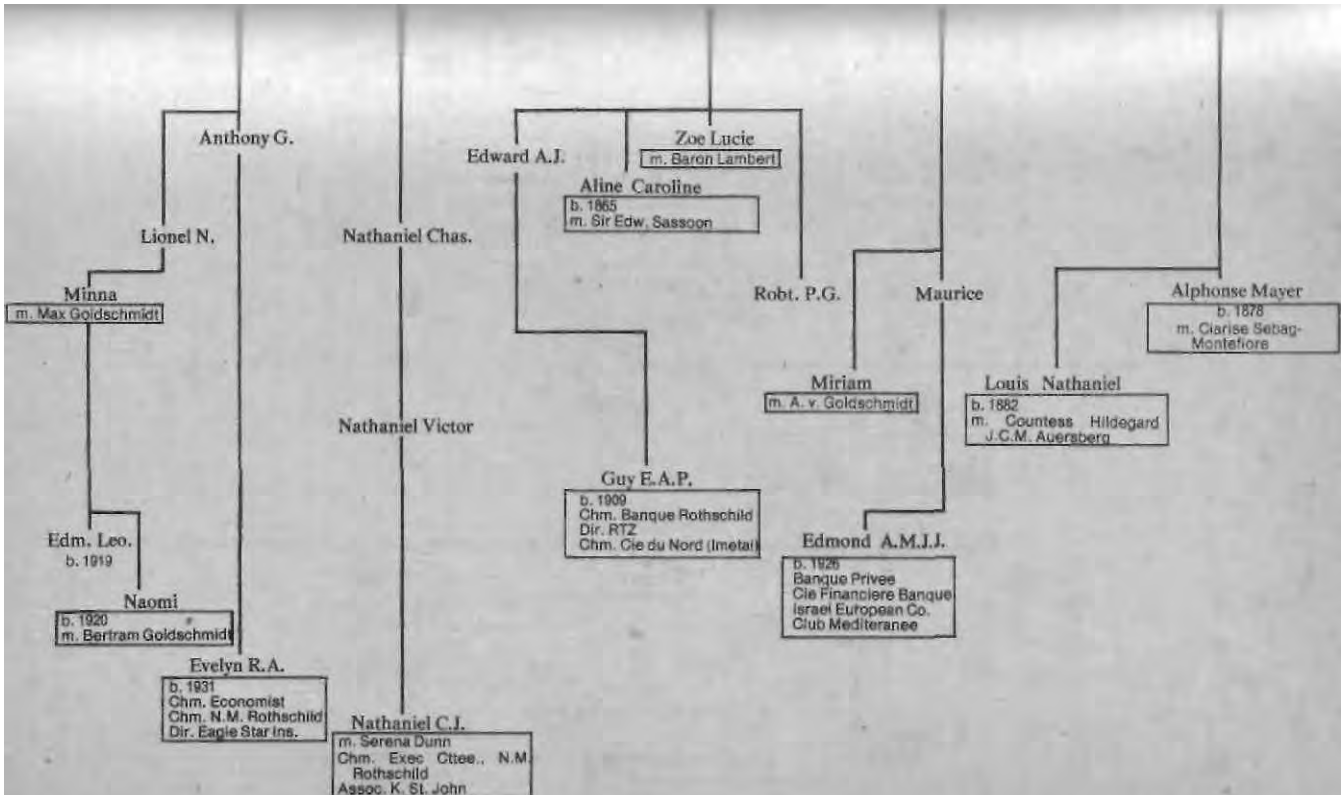
Anthony G.
Lionel N.
Minna
m. Max Goldschmidt
Edm. Leo.
b. 1919
Naomi
b. 1920
m. Bertram Goldschmidt
Evelyn R.A.
b. 1931
Chm. Economist
Chm. N.M. Rothschild
Dir. Eagle Star Ins.
Nathaniel Chas.
Nathaniel Victor
Nathaniel C.J.
m. Serena Dunn
Chm. Exec Cttee., N.M. Rothschild
Assoc. K. St. John
Edward A.J.
Aline Caroline
b. 1865
m. Sir Edw. Sassoon
Zoe Lucie
m. Baron Lambert
Guy E.A.P.
b. 1909
Chm. Banque Rothschild
Dir. RTZ
Chm. Cie du Nord (Imetal)
Robt. P.G.
Miriam
m. A. v. Goldschmidt
Maurice
Edmond A.M.J.J.
b. 1926
Banque Privee
Cie Financiere Banque
Israel European Co.
Club Mediteranee
Alphonse Mayer
b. 1878
m. Clarise Sebag-Montefiore
Louis Nathaniel
b. 1882
m. Countess Hildegard J.C.M. Auersberg

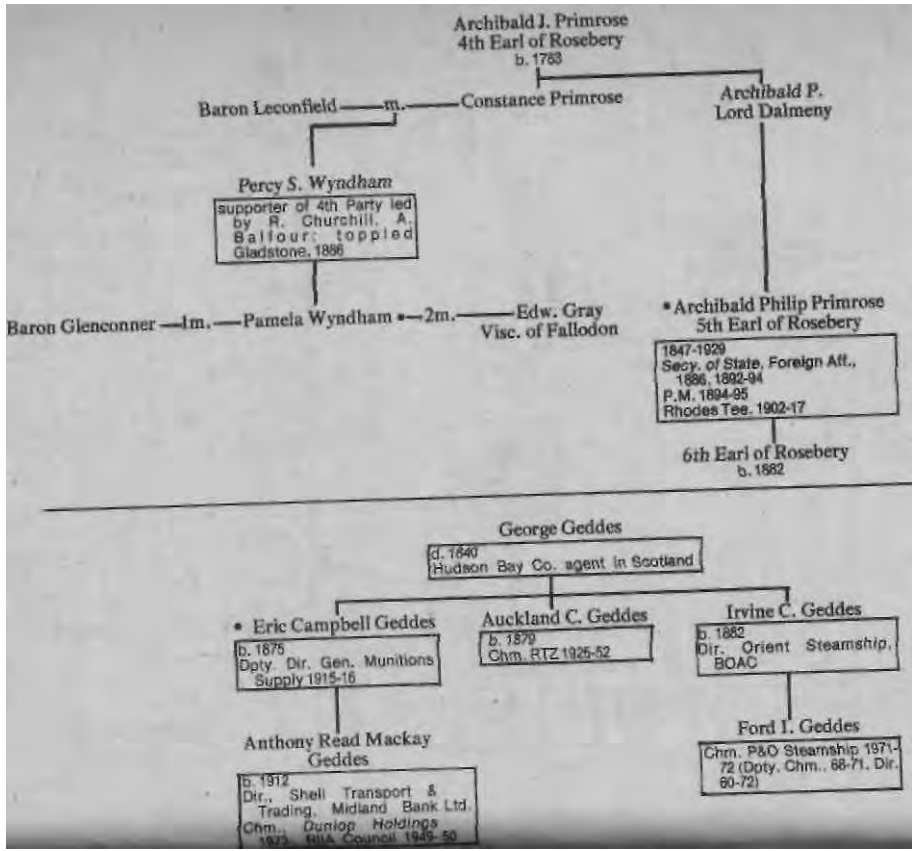
Archibald J. Primrose
4th Earl of Rosebery
b. 1783
Baron Leconfield
m.
Constance Primrose
Archibald P.
Lord Dalmeny
Percy S. Wyndham
supporter of 4th Party led by R. Churchill, A. Balfour; toppled Gladstone, 1886
Baron Glenconner
1m.
Pamela Wyndham
2m.
Edw. Gray
Visc. of Fallodon
• Archibald Philip Primrose
5th Earl of Rosebery
1847-1929
Secy. of State, Foreign Aff., 1886, 1892-94
P.M. 1894-95
Rhodes Tee. 1902-17
6th Earl of Rosebery
b. 1882
George Geddes
d. 1840
Hudson Bay Co. agent in Scotland
• Eric Campbell Geddes
b. 1875
Dpty. Dir. Gen. Munitions Supply 1915-16
Auckland C. Geddes
b. 1879
Chm. RTZ 1925-52
Irvine C. Geddes
b. 1882
Dir. Orient Steamship, BOAC
Anthony Read Mackay Geddes
b. 1912
Dir., Shell Transport & Trading, Midland Bank Ltd.
Chm., Dunlop Holdings
Ford I. Geddes
Chm. P&O Steamship 1971-72 (Dpty. Chm., 68-71, Dir. 60-72)